



GMT MONTHLY MEMBERSHIP PROGRESS REPORT

Results as of: 6/30/2025

Multiple District 11

LOCATION: MICHIGAN

GMT: OPEN

GMT CA 1

Clubs			
RESULTS FOR 2024-2025			
QUARTER	NEW CLUB GOAL	NEW CLUBS	DROPPED CLUBS
JULY/AUG/SEPT	1	0	1
OCT/NOV/DEC	4	0	2
JAN/FEB/MAR	0	0	3
APR/MAY/JUNE	4	0	4

Members			
RESULTS FOR 2024-2025			
QUARTER	MEMBER GROWTH NET GOAL	MEMBER GROWTH ACTUAL	DROPPED MEMBERS ACTUAL (including transfers)
JULY/AUG/SEPT	144	185	202
OCT/NOV/DEC	156	208	310
JAN/FEB/MAR	143	205	245
APR/MAY/JUNE	119	257	595

GOALS AND ACTUAL NEW CLUBS CUMULATIVE

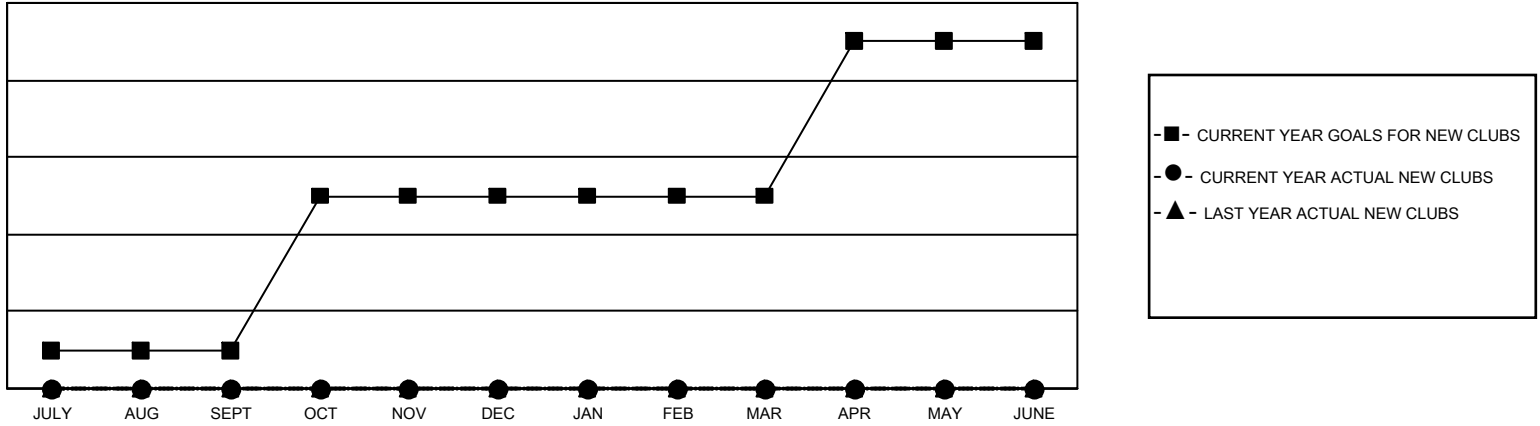

GOALS AND ACTUAL MEMBERS CUMULATIVE

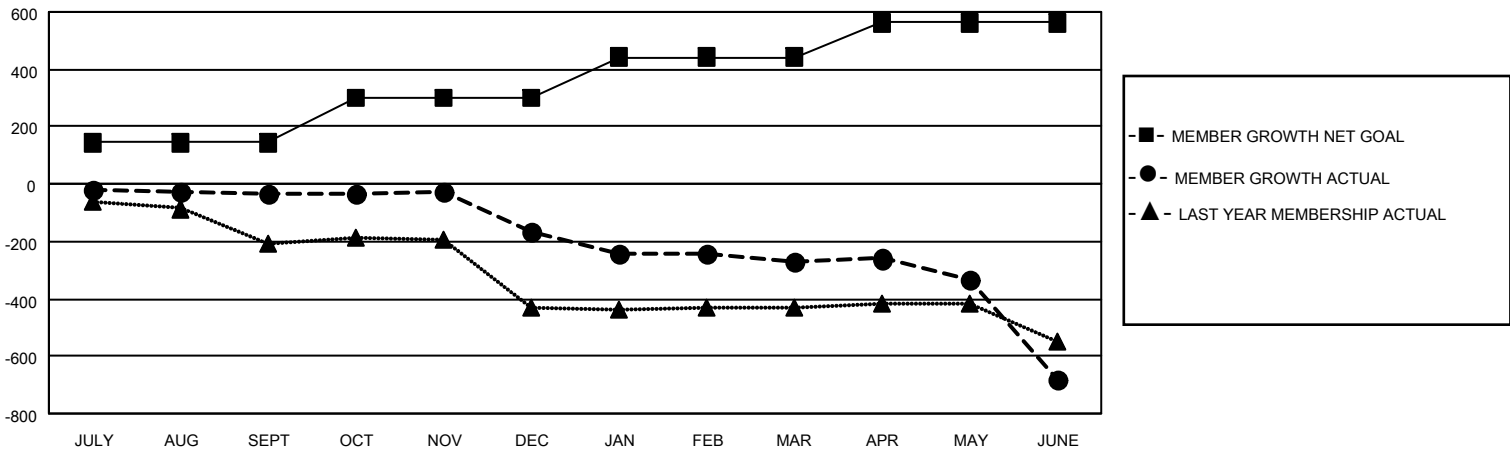

DROPPED CLUBS: 10	188 CLUBS OF 334 ADDED 1 OR MORE NEW MEMBERS	<p style="text-align: center;"><u>GENDER DISTRIBUTION</u></p> <p>MALE 5,237 (64.00%)</p> <p>FEMALE 2,946 (36.00%)</p>												
<p style="text-align: center;"><u>DROPPED MEMBERS</u></p> <table style="width: 100%; border-collapse: collapse;"> <tr><td style="width: 70%;">DECEASED</td><td style="text-align: right;">180</td></tr> <tr><td>CLUB CANCELLED</td><td style="text-align: right;">45</td></tr> <tr><td>OTHER</td><td style="text-align: right;">1,121</td></tr> <tr style="border-top: 1px solid black;"><td>TOTAL</td><td style="text-align: right;">1,346</td></tr> </table>	DECEASED	180	CLUB CANCELLED	45	OTHER	1,121	TOTAL	1,346	<p>CLICK HERE FOR CUMULATIVE MEMBERSHIP DATA</p>	<table style="width: 100%; border-collapse: collapse;"> <tr><td style="width: 70%;">TOTAL FAMILY UNIT MEMBERS</td><td style="text-align: right;">1,662</td></tr> <tr><td>FAMILY MEMBERS PAYING HALF DUES</td><td style="text-align: right;">848</td></tr> </table>	TOTAL FAMILY UNIT MEMBERS	1,662	FAMILY MEMBERS PAYING HALF DUES	848
DECEASED	180													
CLUB CANCELLED	45													
OTHER	1,121													
TOTAL	1,346													
TOTAL FAMILY UNIT MEMBERS	1,662													
FAMILY MEMBERS PAYING HALF DUES	848													